

# Patient report

Bio-Rad                      DATE: 04/24/2019  
D-10                         TIME: 03:16 PM  
S/N: #DJ4I016123        Software version: 4.20-2  
Sample ID:                 10479663  
Injection date             04/24/2019 01:48 PM  
Injection #: 28             Method: HbA1c  
Rack #: ---                 Rack position: 10

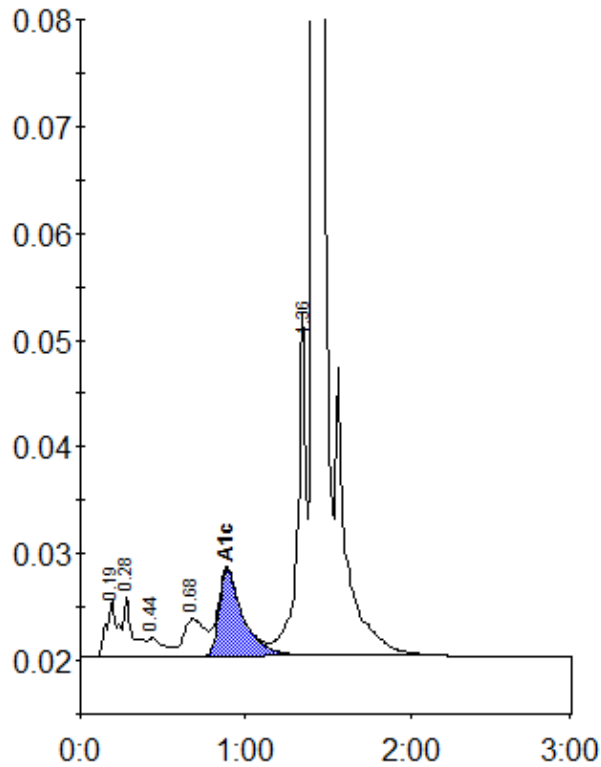

Peak table - ID: 10479663

Peak	R.time	Height	Area	Area %
A1a	0.19	5354	24190	1.1
A1b	0.28	5551	21542	1.0
F	0.44	1701	11025	0.5
LA1c/CHb-1	0.68	3484	31439	1.5
A1c	0.89	8121	82580	5.5
P3	1.36	32120	116894	5.5
A0	1.41	624656	1847366	86.5
Total Area:		2135035		

Concentration:	%
A1c	5.5